

# THE WAY YOU LOOK TO-NIGHT

Words by  
DOROTHY FIELDS

Arrangement for Orchestra by  
JIMMY LALLY

Music by  
JEROME KERN

Smoothly (with a lilt)

1st E $\flat$  Alto Saxophone

*mf*

*Chos*

Copyright MCMXXXVI & MCML by T. B. Harms Company, New York, N.Y.  
CHAPPELL & CO., LTD., 50, New Bond Street, London, W.1  
40580

9296

All rights reserved  
Made in England

International Copyright Secured

1st E<sub>b</sub> Alto Saxophone

*Soli*

*Tutti*

*mf*

# THE WAY YOU LOOK TO-NIGHT

Words by  
DOROTHY FIELDS

Arrangement for Orchestra by  
JIMMY LALLY

Music by  
JEROME KERN

Smoothly (With a lilt.) 2nd E $\flat$  Alto Saxophone

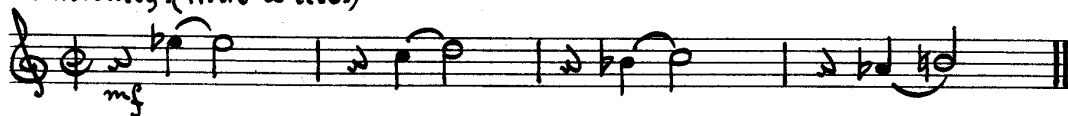

Chos.

1st B $\flat$  Tenor Saxophone

5

# THE WAY YOU LOOK TO-NIGHT

Words by  
DOROTHY FIELDS

Arrangement for Orchestra by  
JIMMY LALLY

Music by  
JEROME KERN

Smoothly (with a lilt)

2nd B $\flat$  Tenor Saxophone

*Echos.*

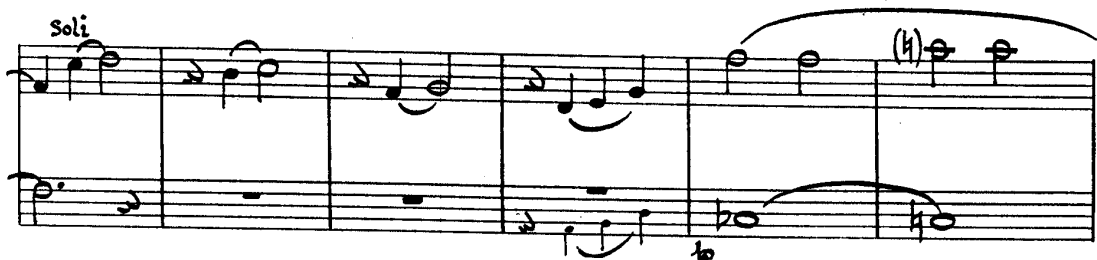

Copyright MCMXXXVI & MCML by T. B. Harms Company, New York, N.Y.  
CHAPPELL & CO., LTD., 50, New Bond Street, London, W.1  
40580

9296 All rights reserved  
Made in England  
International Copyright Secured

2nd B $\flat$  Tenor Saxophone

# THE WAY YOU LOOK TO-NIGHT

Words by  
DOROTHY FIELDS

Arrangement for Orchestra by  
JIMMY LALLY

Music by  
JEROME KERN

Smoothly (With a lilt) **E $\flat$  Baritone Saxophone**

mf

Chos.

Soli

Soli

Tutti

Tutti

Tutti

Soli

Soli

Copyright MCMXXXVI & MCML by T. B. Harms Company, New York N.Y.  
CHAPPELL & CO., LTD., 50, New Bond Street, London, W.1  
40580

9296

All rights reserved  
Made in England

International Copyright Secured

# E<sub>b</sub> Baritone Saxophone

# THE WAY YOU LOOK TO-NIGHT

Words by  
DOROTHY FIELDS

Arrangement for Orchestra by  
JIMMY LALLY

Music by  
JEROME KERN

Smoothly (With a lilt) 1st Trumpet in B $\flat$

*Chos.*

Copyright MCMXXXVI & MCML by T. B. Harms Company, New York, N.Y.  
CHAPPELL & CO., LTD., 50, New Bond Street, London, W.1  
40580

9296

All rights reserved  
Made in England

International Copyright Secured

1st Trumpet in B $\flat$

Hush mute

Open

Open

# THE WAY YOU LOOK TO-NIGHT

Words by  
DOROTHY FIELDS

Arrangement for Orchestra by  
JIMMY LALLY

Music by  
JEROME KERN

Smoothly. (With a lilt.)

2nd Trumpet in B<sub>b</sub>

*mf*

*Chos.*

*Harmon mute*

*Soli*

*Soli*

*Hush mute*

2nd Trumpet in B $\flat$

# THE WAY YOU LOOK TO-NIGHT

Words by  
DOROTHY FIELDS

Arrangement for Orchestra by  
JIMMY LALLY

Music by  
JEROME KERN

Smoothly (With a lilt.)

3rd Trumpet in B<sub>b</sub>

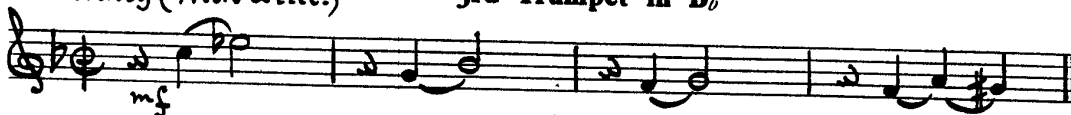

Chos.

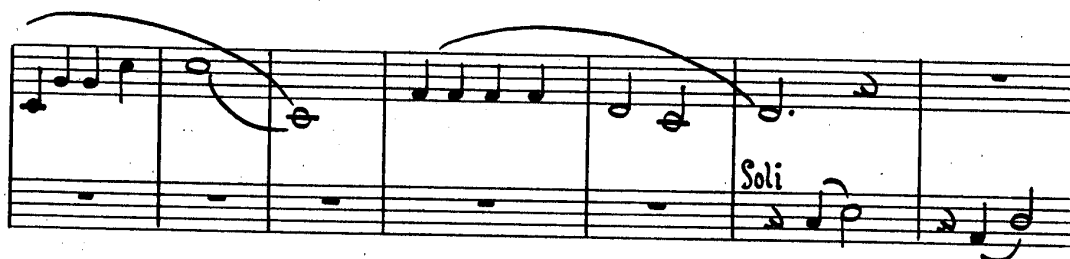

Copyright MCMXXXVI & MCML by T. B. Harms Company, New York N.Y.  
CHAPELL & CO., LTD., 50, New Bond Street, London, W.1  
40580

9296

All rights reserved  
Made in England  
International Copyright Secured

3rd Trumpet in B<sub>b</sub>

# THE WAY YOU LOOK TO-NIGHT

Words by  
DOROTHY FIELDS

Arrangement for Orchestra by  
JIMMY LALLY

Music by  
JEROME KERN

## 1st Trombone

Smoothly  
(With a tilt.)

*mf*

Chos.

Harmon mute

Soli

*mf*

Soli

Hush mute

Copyright MCMXXXVI & MCML by T. B. Harms Company, New York, N.Y.  
CHAPPELL & CO., LTD., 50, New Bond Street, London, W.1  
40580

9296

All rights reserved  
Made in England

International Copyright Secured

1st Trombone

# THE WAY YOU LOOK TO-NIGHT

Words by  
DOROTHY FIELDS

Arrangement for Orchestra by  
JIMMY LALLY

Music by  
JEROME KERN

## 2nd Trombone

Smoothly (With a lilt.)

Copyright MCMXXXVI & MCML by T. B. Harms Company, New York N.Y.  
CHAPPELL & CO., LTD., 50, New Bond Street, London, W.1  
40580

9296

All rights reserved  
Made in England

International Copyright Secured

2nd Trombone

Hush mute

Open

5

# THE WAY YOU LOOK TO-NIGHT

Words by  
DOROTHY FIELDS

Arrangement for Orchestra by  
JIMMY LALLY

Music by  
JEROME KERN

Smoothly (with a lilt)

Guitar

mf

Chords:  $G^b$ ,  $G^b6$ ,  $A^b m^6$ ,  $B^b m^7$ ,  $G^b6$ ,  $A^b m^6$ ,  $A^b m^6$ ,  $G^m$ ,  $B^b 7^+$

Chos.

Chords:  $E^b$ ,  $C^m 7$ ,  $F^m 7$ ,  $F^m 9$ ,  $F^m 7$ ,  $F^m 9$ ,  $B^b 7$

Chords:  $E^b 6$ ,  $A^b dim$ ,  $E^b 6$ ,  $A^b dim$ ,  $C^7 b^9$ ,  $C^7$ ,  $F^m 7$ ,  $E^b 6$ ,  $A^b 6$ ,  $E^b 6$ ,  $B^b 7$ ,  $F^m 7$ ,  $B^b 7$

Chords:  $E^b 7$ ,  $A^b 6$ ,  $A^b 4^7$ ,  $F^m 9$ ,  $F^m 7$ ,  $E^b 6$ ,  $B^b 7$ ,  $E^b$ ,  $E^b 6$

Chords:  $F^m$ ,  $B^b$ ,  $E^b$ ,  $E^b 6 (add F)$ ,  $F^m 7$ ,  $B^b 7$ ,  $E^b$

Chords:  $C^m 7$ ,  $F^m 7$ ,  $F^m 9$ ,  $F^m 7$ ,  $F^m 9$ ,  $B^b 7$ ,  $E^b 6$ ,  $A^b dim$ ,  $E^b 6$ ,  $A^b dim$

Chords:  $C^7 b^9$ ,  $C^7$ ,  $F^m 7$ ,  $E^b 6$ ,  $A^b 6$ ,  $E^b 6$ ,  $B^b 7$ ,  $F^m 7$ ,  $B^b 7$ ,  $E^b 7$

Chords:  $A^b 6$ ,  $A^b 4^7$ ,  $F^m 9$ ,  $F^m 7$ ,  $E^b 6$ ,  $B^b 7$ ,  $E^b$ ,  $E^b 6$ ,  $F^m$ ,  $B^b$

Guitar

E<sup>b</sup> E<sup>b</sup>6(add F) F<sup>m</sup>7 B<sup>b</sup>7 G<sup>b</sup>6 B<sup>b</sup>m<sup>6</sup> A<sup>b</sup>m<sup>9</sup> A<sup>b</sup>7 D<sup>b</sup>7

D<sup>b</sup>7 G<sup>b</sup>maj<sup>7</sup> G<sup>b</sup>6 G<sup>b</sup>(add F<sup>4</sup>) G<sup>b</sup>dim D<sup>b</sup>9

G<sup>b</sup>6 G<sup>b</sup>dim (D<sup>b</sup>sus) A<sup>b</sup>m<sup>7</sup> D<sup>b</sup>7(B<sup>b</sup>sus.) G<sup>b</sup>maj<sup>7</sup> G<sup>b</sup>6 G<sup>b</sup>(add F<sup>4</sup>)

G<sup>b</sup>(add F<sup>4</sup>) G<sup>b</sup>6 F<sup>m</sup>7(B<sup>b</sup>sus.) B<sup>b</sup>7 E<sup>b</sup> C<sup>m</sup>7

F<sup>m</sup>7 F<sup>m</sup>9 F<sup>m</sup>7 F<sup>m</sup>9 B<sup>b</sup>7 E<sup>b</sup>7 B<sup>b</sup>7 E<sup>b</sup>9 B<sup>b</sup>m<sup>7</sup> C7

F<sup>m</sup>7 E<sup>b</sup>6 A<sup>b</sup>6 E<sup>b</sup>6 B<sup>b</sup>7 F<sup>m</sup>7 B<sup>b</sup>7 E<sup>b</sup>7 A<sup>b</sup>6 A<sup>b</sup>7 F<sup>m</sup>9 F<sup>m</sup>7

E<sup>b</sup>6 B<sup>b</sup>7 E<sup>b</sup> E<sup>b</sup>6 F<sup>m</sup>9 B<sup>b</sup>7 E<sup>b</sup>(add D) E<sup>b</sup>6 F<sup>m</sup>9 B<sup>b</sup>7

A<sup>b</sup>6 G<sup>7</sup> E<sup>b</sup>dim F<sup>m</sup>7 E<sup>b</sup>6 B<sup>b</sup>7 1<sup>o</sup> E<sup>b</sup> D<sup>b</sup>6 C<sup>7</sup> A<sup>b</sup>6 B<sup>b</sup>7 2<sup>o</sup> E<sup>b</sup> B<sup>b</sup>7 E<sup>b</sup>7

A<sup>b</sup>6 E<sup>b</sup>6 C<sup>b</sup>7 A<sup>b</sup>6 F<sup>m</sup>7 B<sup>b</sup>7 E<sup>b</sup>6 A<sup>b</sup>6 E<sup>b</sup>6

# THE WAY YOU LOOK TO-NIGHT

Words by  
DOROTHY FIELDS

Arrangement for Orchestra by  
JIMMY LALLY

Music by  
JEROME KERN

Smoothly (With a lilt.)

Drums  
Chos.

# THE WAY YOU LOOK TO-NIGHT

Arranged for Orchestra by  
JIMMY LALLY

Piano

Words by  
DOROTHY FIELDS  
Music by  
JEROME KERN

Smoothly (with a tilt)

mf Gb Gb6 Abm6 Bbm7 Gb6 Abm6 Abm6 Gm Bb7+

## VOCAL CHORUS

Some day when I'm aw - fly low,  
Eb Cm(7) Fm7 Fm9 Fm7 Fm9 Bb7

When the world is cold, I will feel a glow just think - ing  
Eb6 Abdim Eb6 Abdim C7b9 C7 Fm7 Eb6 Ab6 Eb6 Bb7 Fm7 Bb7

of you And the way you look to -  
Eb7 Ab6 Ab(47) Fm9 Fm7 Eb6 Bb7

Copyright {MCMXXXVI} by T. B. Harms Company, New York, N. Y.  
{MCML} CHAPPELL & CO., LTD., 50, New Bond Street, London, W.1 & Sydney  
40580

All rights reserved  
International Copyright Secured  
Made in England

Piano

- night. Oh, but you're

Fm7 Bb7

Eb Eb6 Fm Bb Eb Eb6(addF)

love ly, With your smiles so warm

Fm7 Fm9 Fm7 Fm9 Bb7

Eb Cm(7)

And your cheek so soft, There is no-thing for me but to

Fm7 Eb6 Ab6 Eb6 Bb7 Fm7 Bb7

Eb6 Abdim Eb6 Abdim C7b9 C7

love you, Just the way you look to

Eb6 Bb7

Eb7 Ab6 Ab(7) Fm9 Fm7

- night.

Fm7 Bb7

Eb Eb6 Fm Bb Eb Eb6(addF)

ON THE PERFORMING RIGHT SOCIETY'S RETURNS WHENEVER IT IS PUBLICLY PERFORMED

PLEASE INCLUDE THE TITLE OF THIS WORK

With each word your ten-der-ness grows,

Chords: Gb(6), Bbm6, Abm9, Db7

Tear-ing my fear a part,

Chords: Gb6, Gb(addF#), Gbdim, Db9

And that laugh that wrin-kles your nose

Chords: Gb(6), Gbdim (Db sus.), Abm7, Db7 (Bb sus.)

Touch-es my fool-ish heart.

Chords: Gb6, Gb(addF#), Gb6, Fm7 (Bb sus.), Bb7

Love ly, nev-er, nev-er change

Chords: Eb, Cm(7), Fm7, Fm9, Fm7, Fm9, Bb7

Piano

Keep that breath-less charm, Won't you please ar - range it, 'Cause I

Bbm7 C7 Fm7 Eb6 Ab6 Eb6 Bb7 Fm7 Bb7

love you, Just the way you look to -

Eb7 Ab6 Ab(7) Fm9 Fm7 Eb6 Bb7

- night, *mm* *mm* *mm* *mm*

Eb Eb6 Fm9 Bb7 Eb (add D) Eb6 Fm9 Bb7

Just the way you look to night. -night.

Ab6 G7 Edim Fm7 Eb Bb7 Eb6 Dbm6 C7 Abm6 Bb9+ Eb6 Bb7 Eb7

Ab6 Eb6 Cb7 Ab6 Fm7 Bb7b9 Eb6 Ab6 Eb6

# THE WAY YOU LOOK TO-NIGHT

1

Arranged for Orchestra by  
JIMMY LALLY

Violins A B C

Words by  
DOROTHY FIELDS  
Music by  
JEROME KERN

Smoothly (with a lilt)

Violin A part of the introduction. It features a melodic line with a 'div.' (divisi) marking and a dynamic marking of 'mf'. The key signature has two flats (B-flat and E-flat).

## AB VOCAL CHORUS

Copyright {MCMXXXVI} by T. B. Harms Company, New York, N. Y.  
{MCML  
CHAPPELL & CO., LTD., 50, New Bond Street, London, W. 1 & Sydney  
40580

All rights reserved  
International Copyright Secured  
Made in England

# Violins A B C

Keep that breath-less charm, Won't you please ar-range it, 'Cause I love

you, Just the way you look to - night, *mm mm*

*pizz. unis.*  
*pizz.*  
*div. à 8*

*arco div.* *1 unis.*

*mm mm* Just the way you look to - night. *arco*

- night.

2

2nd E $\flat$  Alto Saxophone

# THE WAY YOU LOOK TO-NIGHT

Words by  
DOROTHY FIELDS

Arrangement for Orchestra by  
JIMMY LALLY

Music by  
JEROME KERN

Smoothly (With a lilt.)

1st B $\flat$  Tenor Saxophone

Chos. *mf*

Small notes for Optional Tenor Solo or lead.

Soli

Tutti

*mp*

*mp*

*mp*

to

Copyright MCMXXXVI & MCML by T. B. Harms Company, New York N.Y.  
CHAPPELL & CO., LTD., 50, New Bond Street, London, W.1  
40580

9296

All rights reserved  
Made in England

International Copyright Secured

# THE WAY YOU LOOK TO-NIGHT

Words by  
DOROTHY FIELDS

Arrangement for Orchestra by  
JIMMY LALIN

Music by  
JEROME KERN

Smoothly (With a lilt.)

Bass
